

- NOTES
1. ORIGIN OF LEVELS: FIM 0000, RL100000 (A.H.I.D.)
  2. NO DIMENSIONS SHOWN HAVE BEEN UNDERGIVEN, BEINGS & DISTANCES HAVE BEEN COMPILED FROM TITLE AND/OR DEED INFORMATION SUPPLIED BY LAND AND PROPERTY INFORMATION NSW (LPI NSW).
  3. RELATIONSHIP OF IMPROVEMENTS AND DETAIL TO BOUNDARIES IS DIMENSIONAL ONLY AND SPECIFIC DETAILS, IF CRITICAL, WILL REQUIRE NO SERVICES OR UNDERGROUND SERVICES SEARCH HAS BEEN UNDERGIVEN, SERVICES SHOWN ARE BASED ON VISIBLE SURFACE INFORMATION, EXCEPT WHERE SHOWN OTHERWISE.
  4. INDICATIONS OF LEVELS OF FINISH TO BE COMPILED AS A GUIDE TO THE POSITION & NATURE OF THE SERVICE. ALL SERVICE ROADS ARE & OTHER HEIGHTS HAVE BEEN OBTAINED BY AN INDIRECT METHOD AND ARE ACCURATE FOR PLANNING PURPOSES ONLY.
  5. ALL SERVICE TRENCHES SHOWN HAVE BEEN FORMER FOR DIMENSIONAL PURPOSES ONLY AND SPECIFIC DETAILS, IF CRITICAL, WILL REQUIRE FURTHER SURVEY.
  6. THE SPREAD & HEIGHT OF EACH TREE IS INDICATIVE ONLY AND SPECIFIC DETAILS, IF CRITICAL, WILL REQUIRE FURTHER SURVEY.
  7. THE SPREAD & HEIGHT OF EACH TREE IS INDICATIVE ONLY AND SPECIFIC DETAILS, IF CRITICAL, WILL REQUIRE FURTHER SURVEY.
  8. THE SPREAD & HEIGHT OF EACH TREE IS INDICATIVE ONLY AND SPECIFIC DETAILS, IF CRITICAL, WILL REQUIRE FURTHER SURVEY.
  9. THE SPREAD & HEIGHT OF EACH TREE IS INDICATIVE ONLY AND SPECIFIC DETAILS, IF CRITICAL, WILL REQUIRE FURTHER SURVEY.
  10. CONTOUR INTERVAL: 1 METRE

- LEGEND
- BB BOTTOM OF BANK
  - BRK BRICK DWELLING
  - CID OLD
  - CONC CONCRETE (LD FT)
  - FAB FABRIC
  - INSRT INSERT LEVEL
  - LDN LIGHT DRAINAGE
  - OPNS OPENINGS
  - PP POWER POLE
  - SMH SLOPED MOUND
  - SPR SPRINKLER
  - STR STEEP BANK
  - TOP OF HERB TOP OF HERB
  - TOP OF MNT TOP OF MOUNTAIN
  - UNDC UNDERGIRD OF CONCRETE

SEE ATTACHED TREE SCHEDULE FOR DIAMETER, HEIGHT, SPREAD & RL

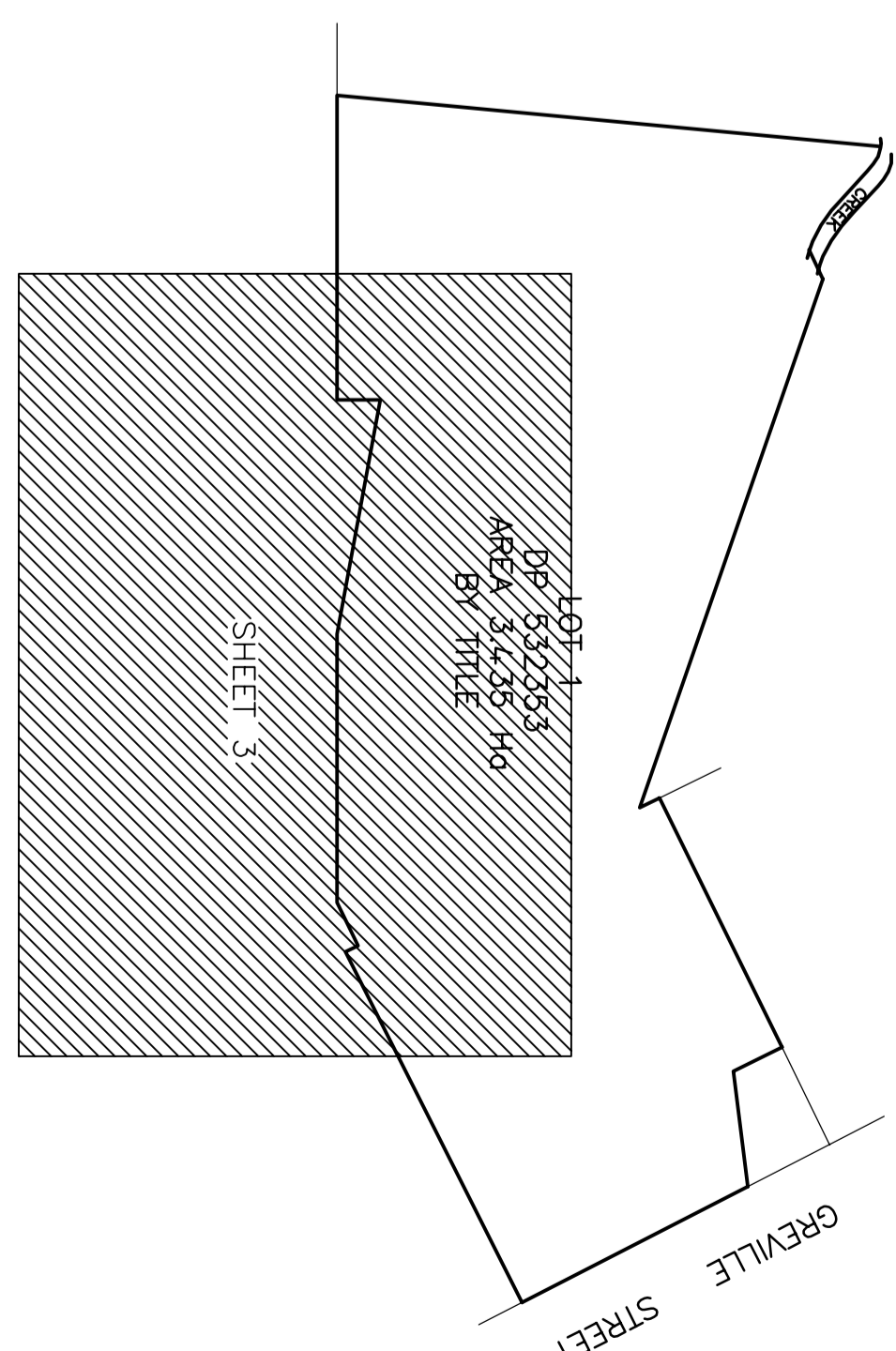

PLAN SHOWING DETAIL & LEVELS AT  
 No 126 GREVILLE STREET  
 CHATSWOOD

DATE	BY	REVISION	ISSUE
27/09/07	AG/DG		C
CONSULTING SURVEYORS			
Denny Linker & Co.			
SYDNEY			
516 FLOOR 17 RANDLER STREET			
SUNNY HILLS N.S.W. 2010			
PH: (02) 9212 4665 FAX: (02) 9212 2524			
REF. NO.	DATE	ISSUE	SHEET
051010	14.11.05	C	AO